

# **The 5 Big Ideas of Artificial Intelligence**

---

## **Benefit of Artificial Intelligence for Human Development**

---

**Prof. Dr. Hasan Amca**  
**Eastern Mediterranean University**  
9th of December 2022 10: Am

# The AI4K12 Initiative

- This speech, which is supported by the Nigerian Lagos State Ministry of Science and Technology, is



- inspired by "The 5 Big Ideas" of AI4K12 Initiative



Computer Supported Telecommunications Applications

- ✓ which is a joint Project of the AAAI and CSTA



**AAAI**

Association for the Advancement of Artificial Intelligence

\* Association for the Advancement of Artificial Intelligence  
\*\* Computer Supported Telecommunications Applications (CSTA)

# Agenda

- Before we look at the "**Benefit of Artificial Intelligence (AI) for Human Development**", we need to know:

**What is AI?**

**What are its capabilities?**

**What are its limitations?**

**How can we benefit from AI for human development?**

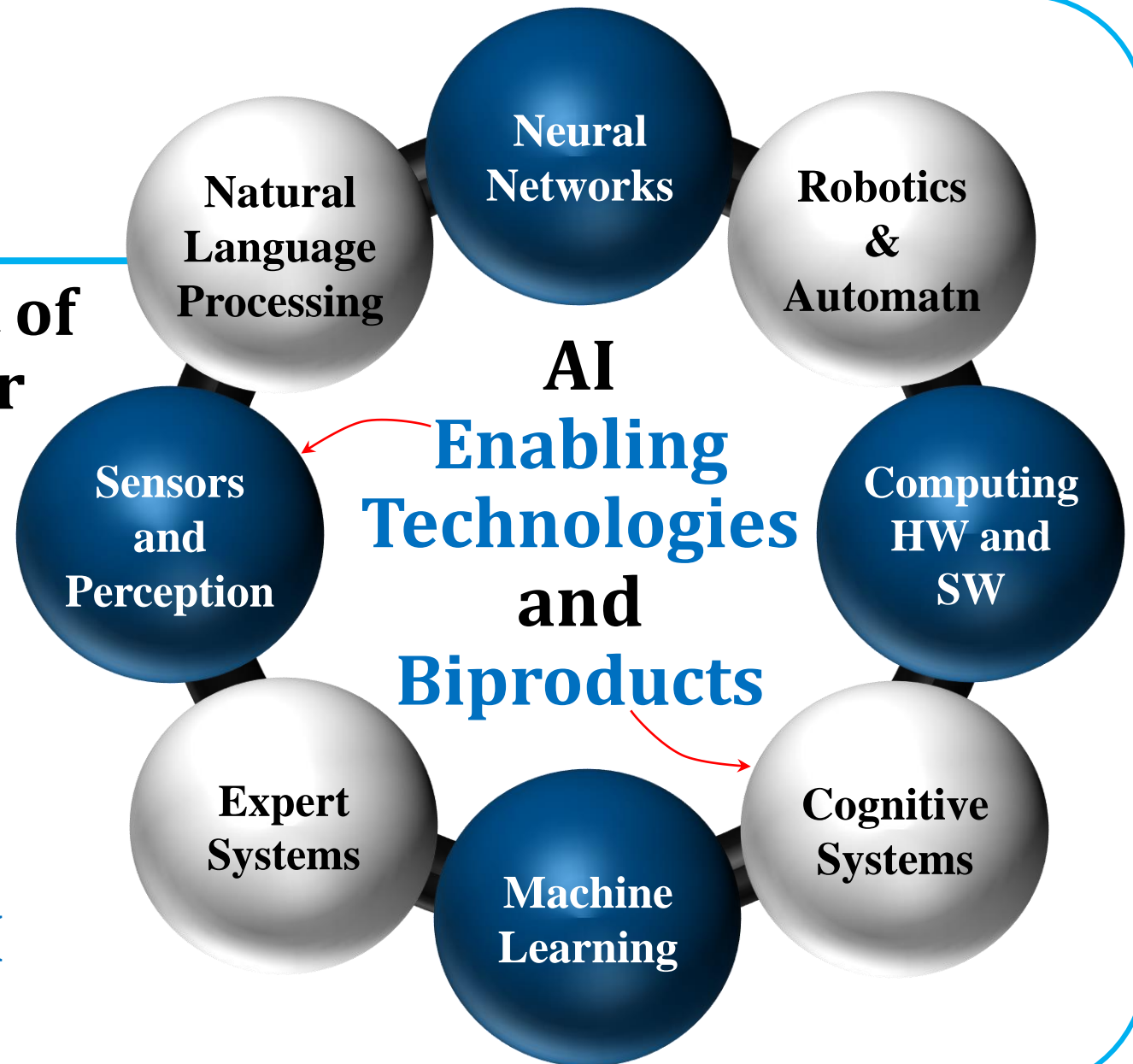

# The Five Big Ideas of Artificial Intelligence

## 1. Perception

Computers perceive the world using sensors

## 2. Representation and reasoning

Agents maintain representations of the world and use them for reasoning

## 3. Learning,

Computers can learn from data  
e.g. **Neural Networks, Machine Learning**

## 4. Natural interaction

Intelligent agents require many kinds of knowledge to interact naturally with humans.

## 5. Societal impact.

AI can impact society in both positive and negative ways.

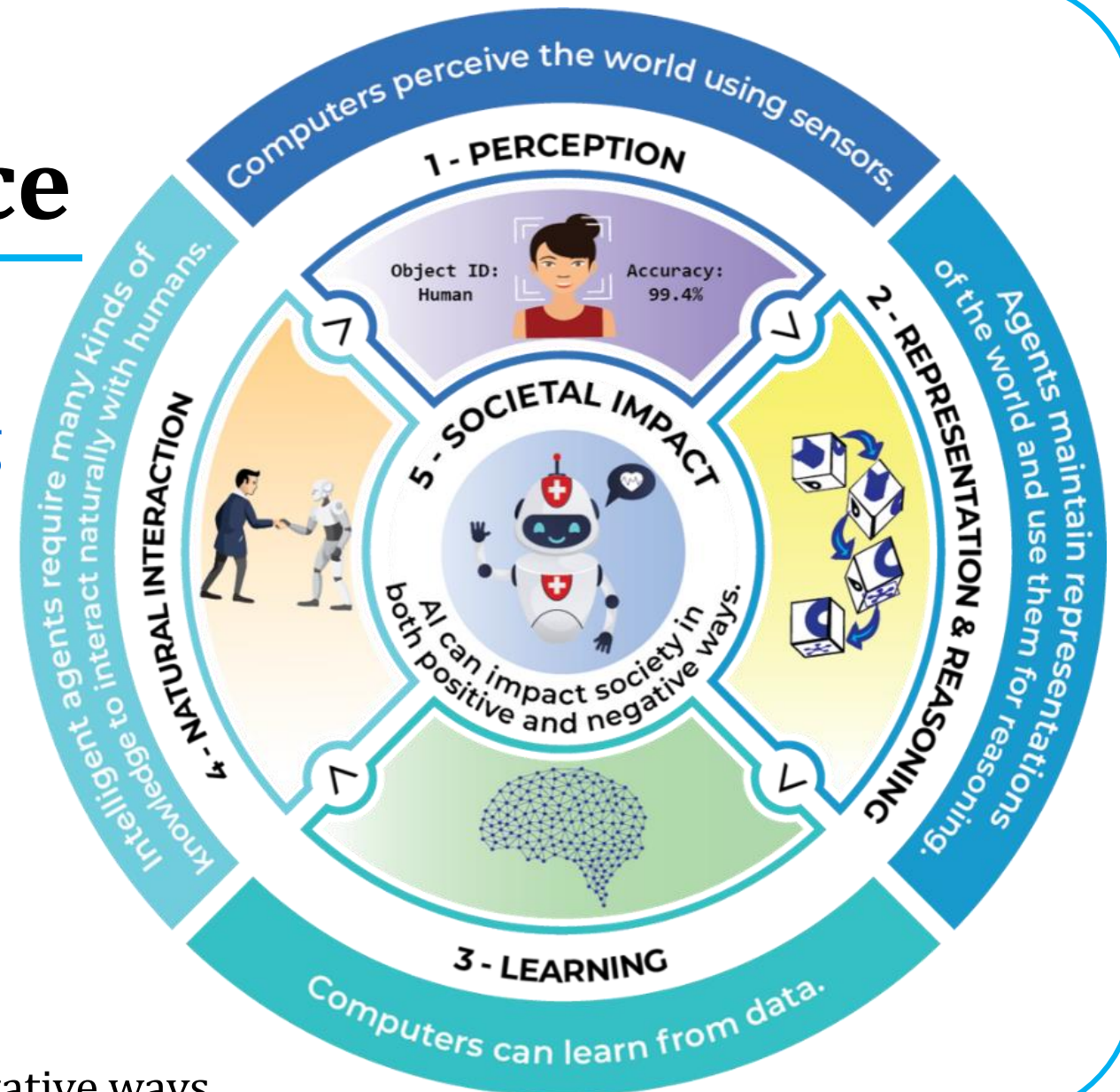



# Big Idea 1

## Perception

- *The goal of AI perception is*
  - ~ *to have machines see, hear, taste, smell, feel and perceive the environment*
  - ~ *the same way as humans do,*
  - ~ *through acquisition, selection, organization, interpretation and presentation of sensory data that is captured in the real world.*

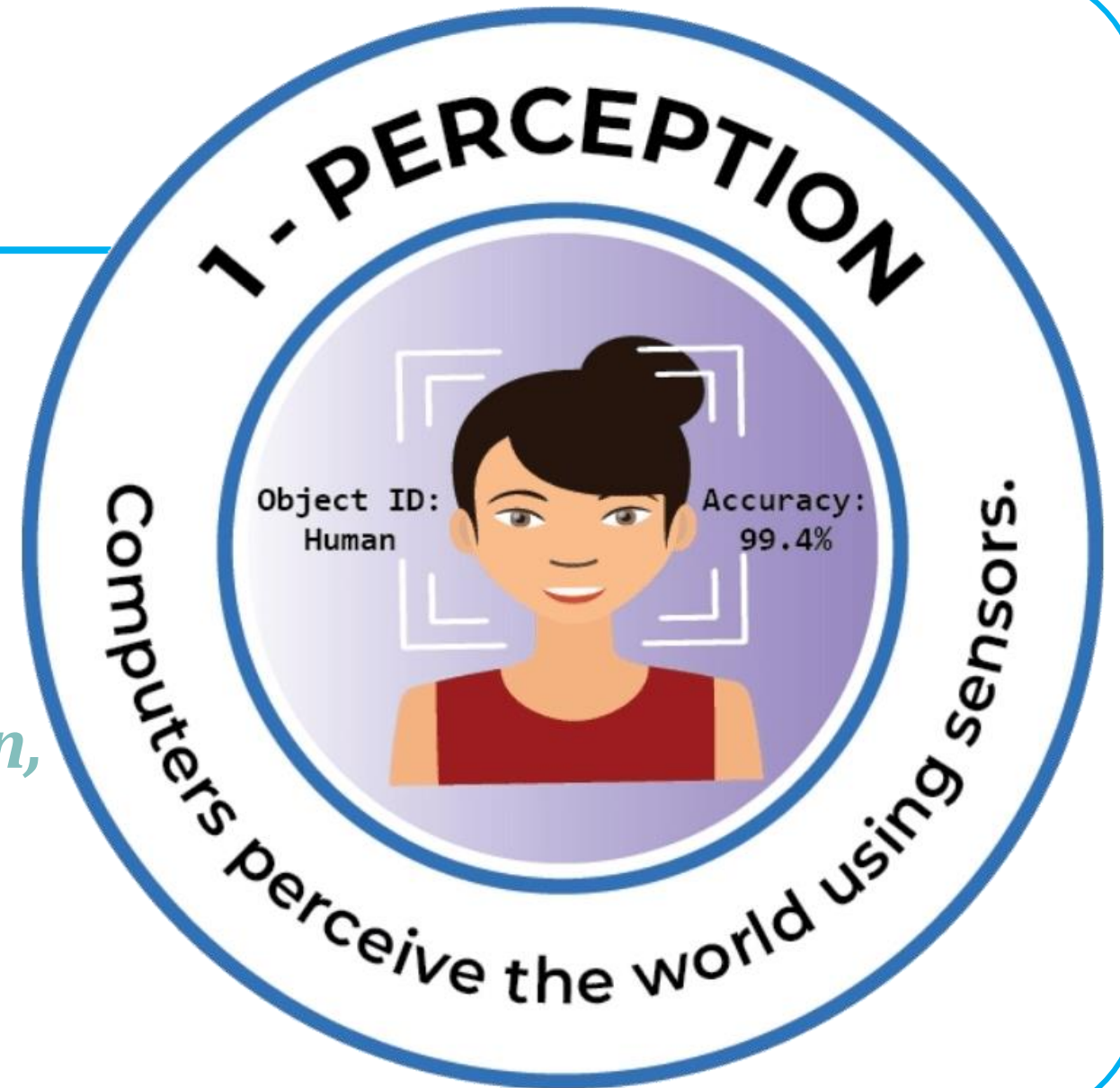

# Big Idea 2 - Representation and Reasoning

- *Knowledge representation is responsible for*
  - ~ *representing information about the real world so that a computer can understand and utilize this knowledge for reasoning*
  - ~ *for solving the complex real-world problems such as diagnosing a medical condition or communicating with humans in natural languages.*

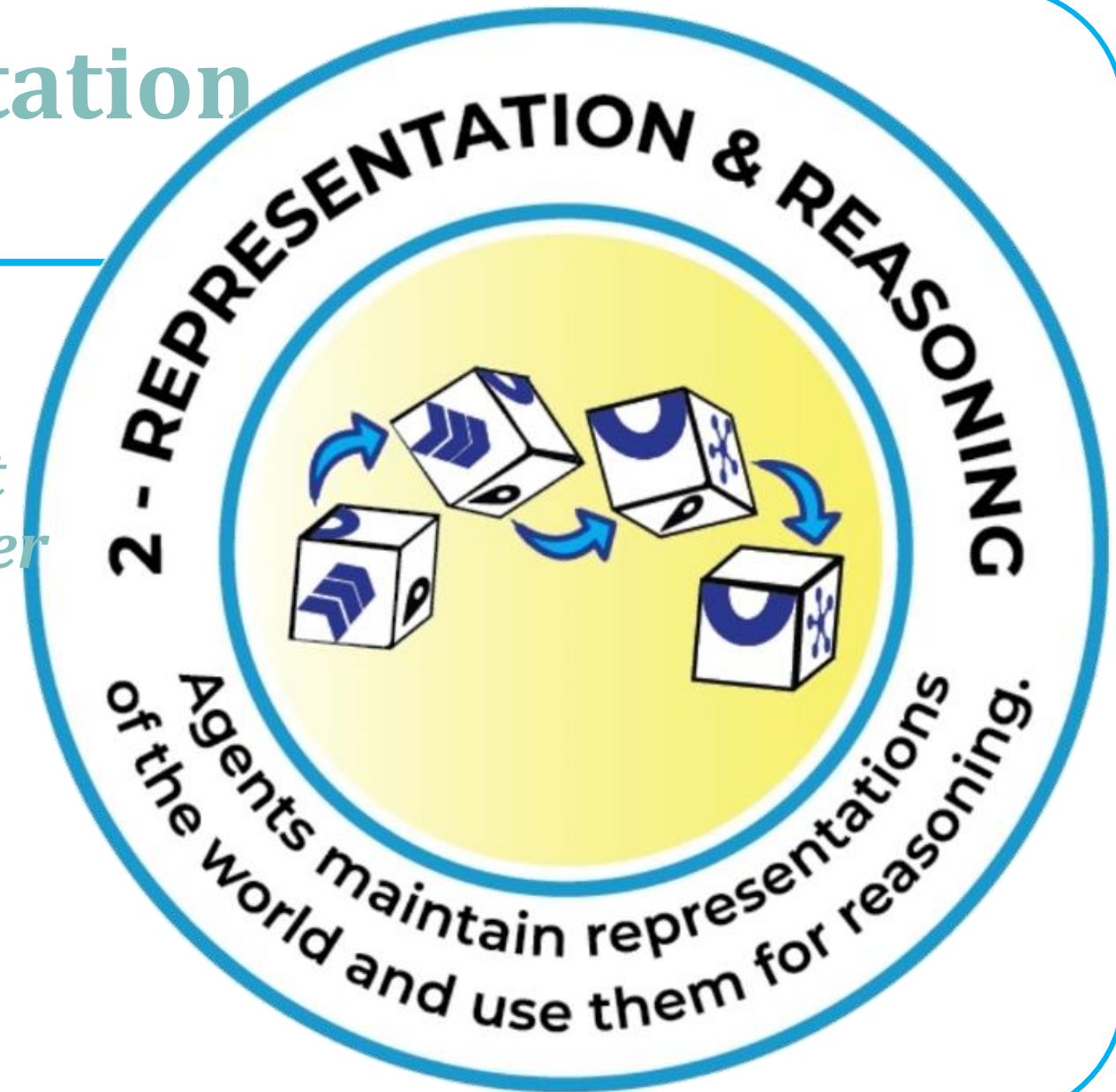

# Big Idea 3 Learning

- *Learning is an interactive process of activities*
  - ~ *that results in acquiring new knowledge or skills*
  - ~ *through study, experience, or being taught*
  - ~ *which increases the potential for improved performance.*

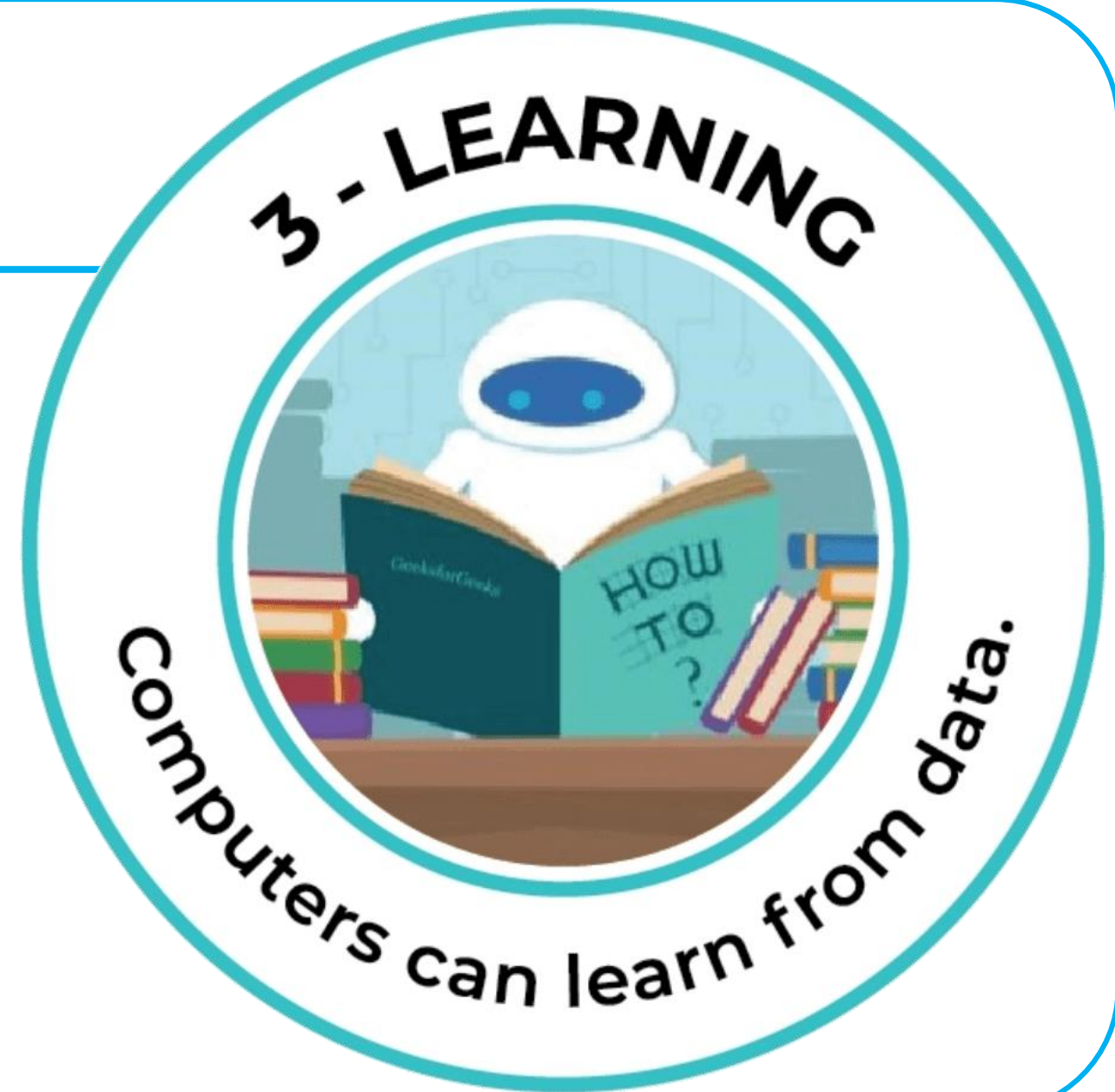



# Big Idea 4

## Natural Interaction

- *Natural interaction occurs when humans interact with technology*
  - ~ *through gestures, expressions, and movements*
  - ~ *much as they would among humans in everyday life.*
- *Natural interaction involves the capacity for intelligent and cooperative communication.*





# Big Idea 5

## Societal Impact

- *The impact of AI-based solutions reinforced by data driven services and smart decision-making systems is profoundly changing*
  - ~ *the way we live, communicate, socialize, entertain and work,*
  - ~ *both in positive and negative ways.*

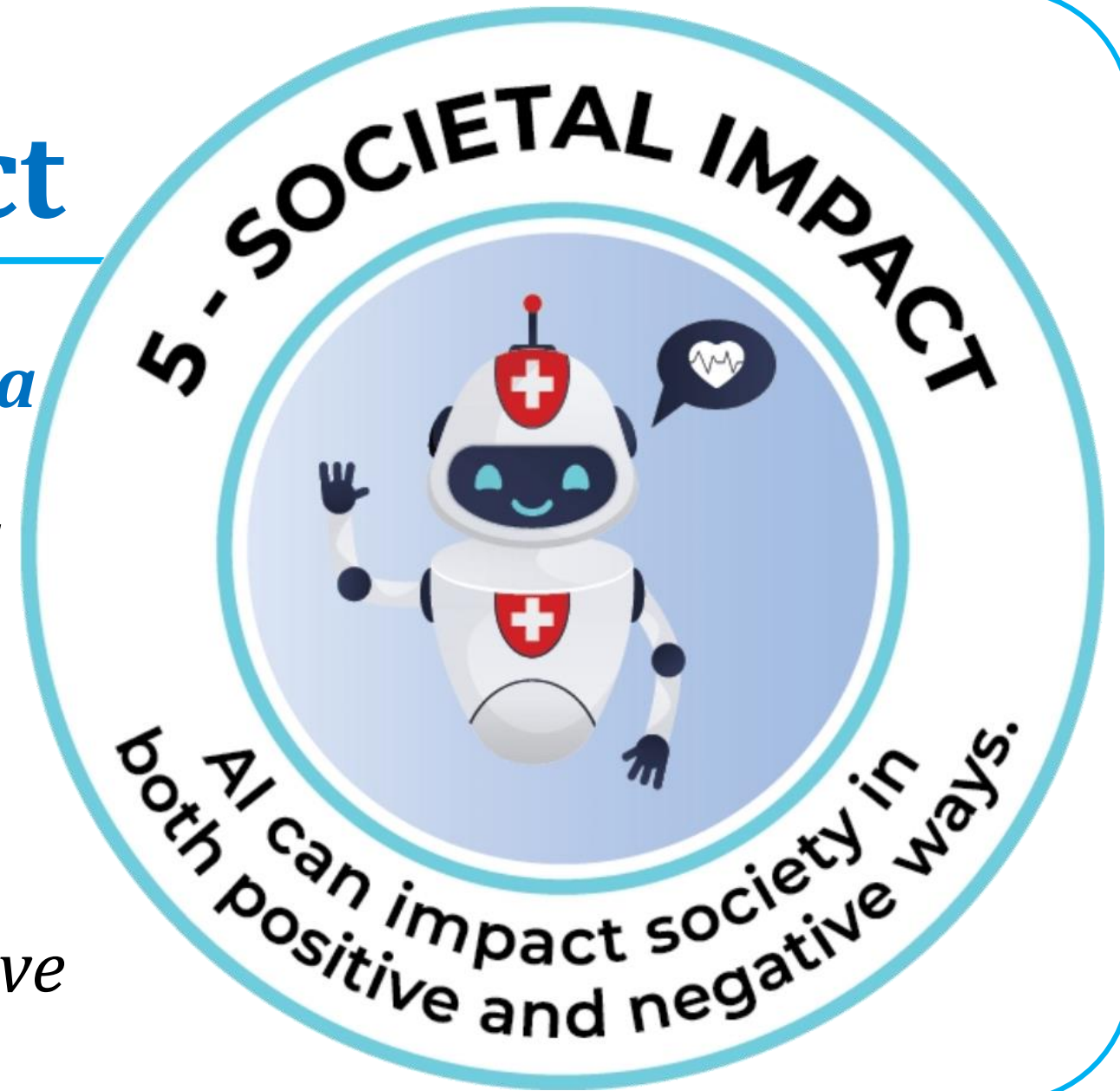

# Artificial Intelligence Definition

- **Artificial Intelligence comprises the concept of**
  - ✓ **computers simulating human behavior**
  - ✓ **by following the patterns of the human brain**
  - ✓ **and conducting analysis using the same processing techniques.**

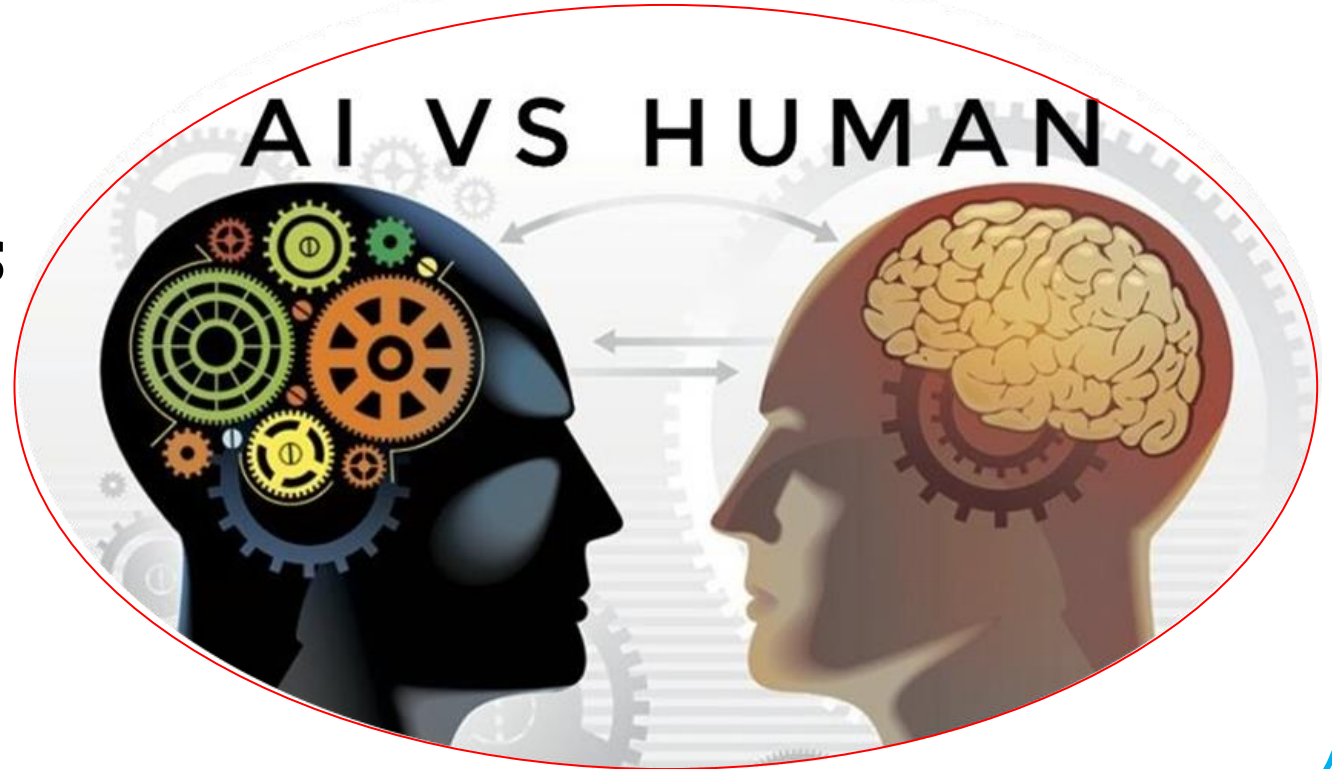

# Artificial Intelligence Hence...

- An AI system will be able to perform the same activities as a human  
✓ with superior precision.

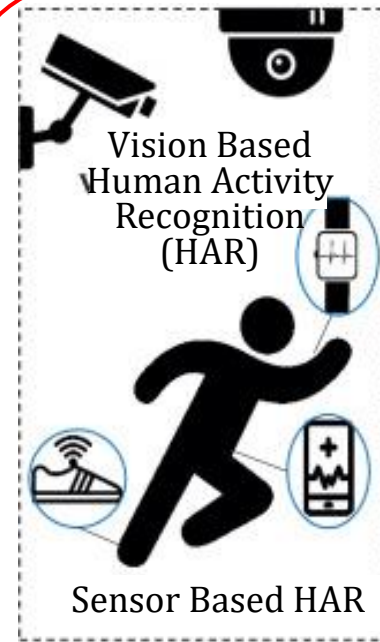

(a) Data collection

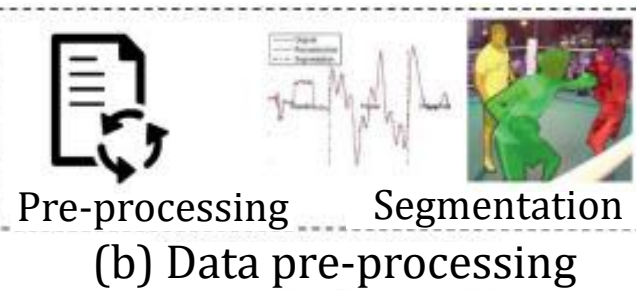

(b) Data pre-processing

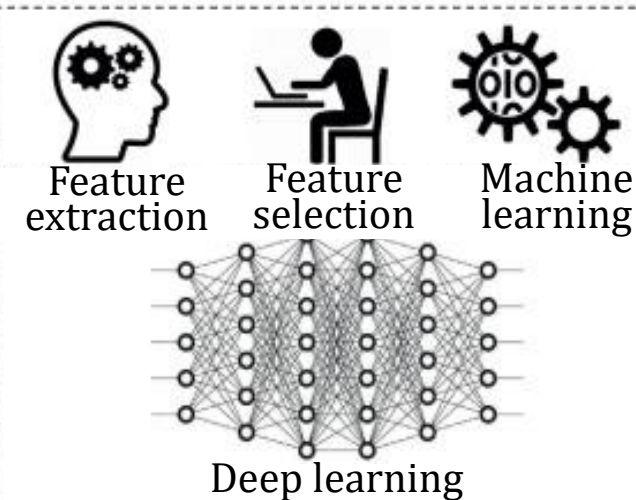

(c) Training



(d) Activity recognition



# Artificial Intelligence Current State of the Art Technology

- **Current state of then art technology (AI chip, CPU, GPU and TPU Dev Board) is**
  - ✓ **not powerful enough for mimicking the human brain's energy efficiency,**
  - ✓ **to perform real-time AI applications.**

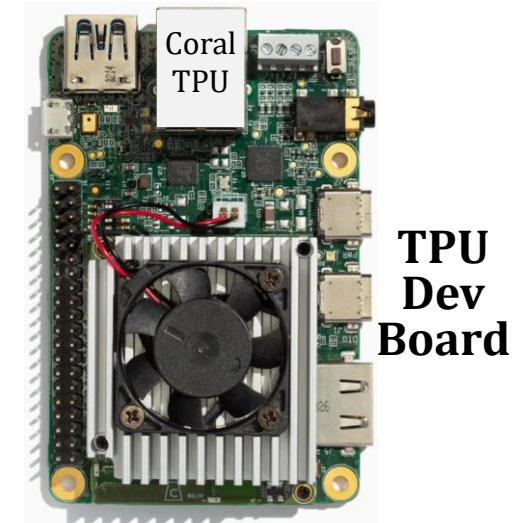
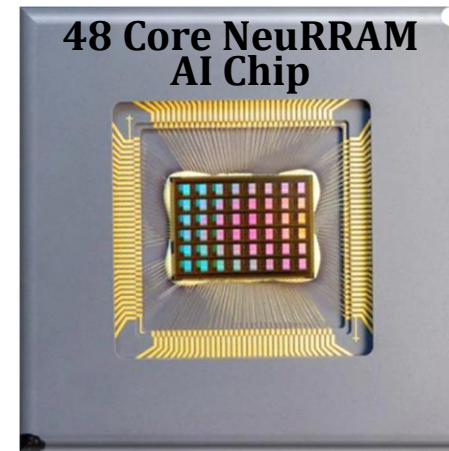



# Big Idea 5 - Societal Impact

## The Impact of AI on Social Issues

AI can **sense** but cannot **feel!**

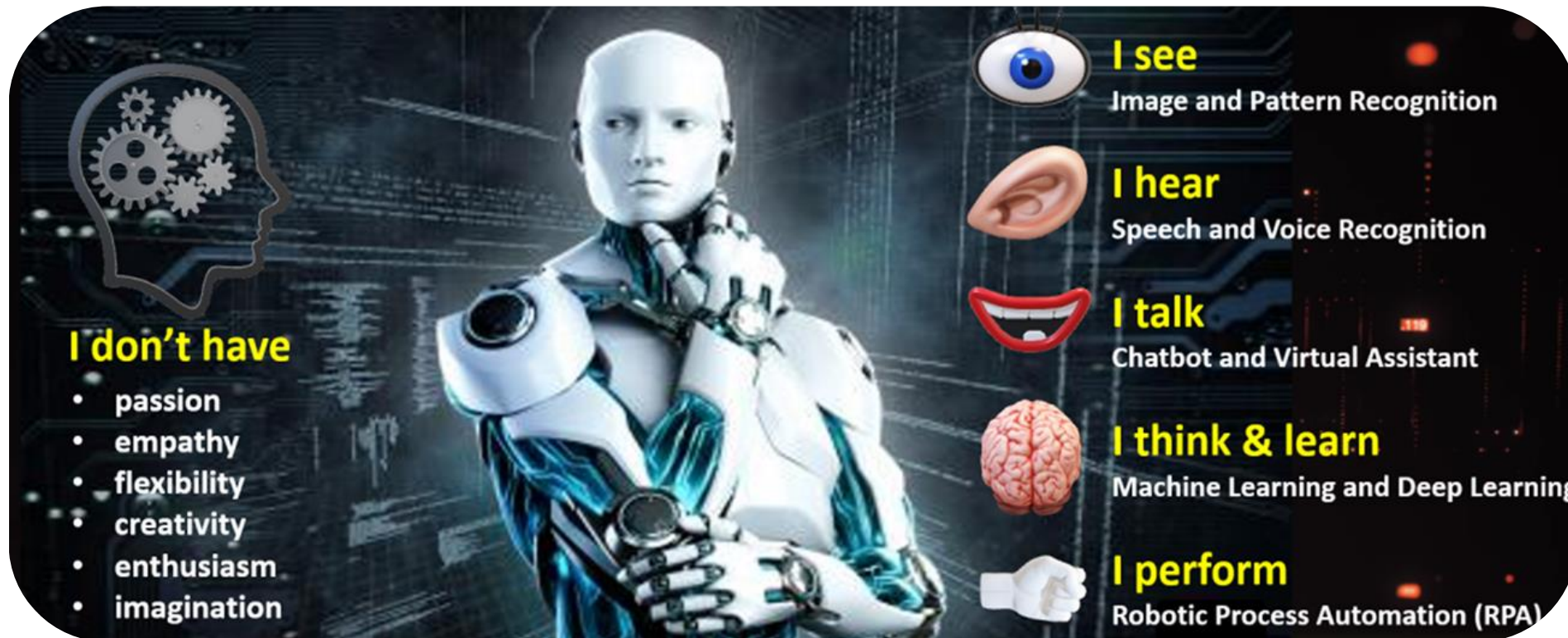

**I don't have**

- passion
- empathy
- flexibility
- creativity
- enthusiasm
- imagination

**I see**  
Image and Pattern Recognition

**I hear**  
Speech and Voice Recognition

**I talk**  
Chatbot and Virtual Assistant

**I think & learn**  
Machine Learning and Deep Learning

**I perform**  
Robotic Process Automation (RPA)

**If you teach a machine how to learn, you can not limit what it will learn!**

Watch the movie **Stealth** for details...

# Artificial Intelligence Influence on Society

- Here is a selection of Sci-Fi movies reflecting
  - ✓ AI engagement, how it works and
  - ✓ how it can influence societies.





# Artificial Intelligence

## History

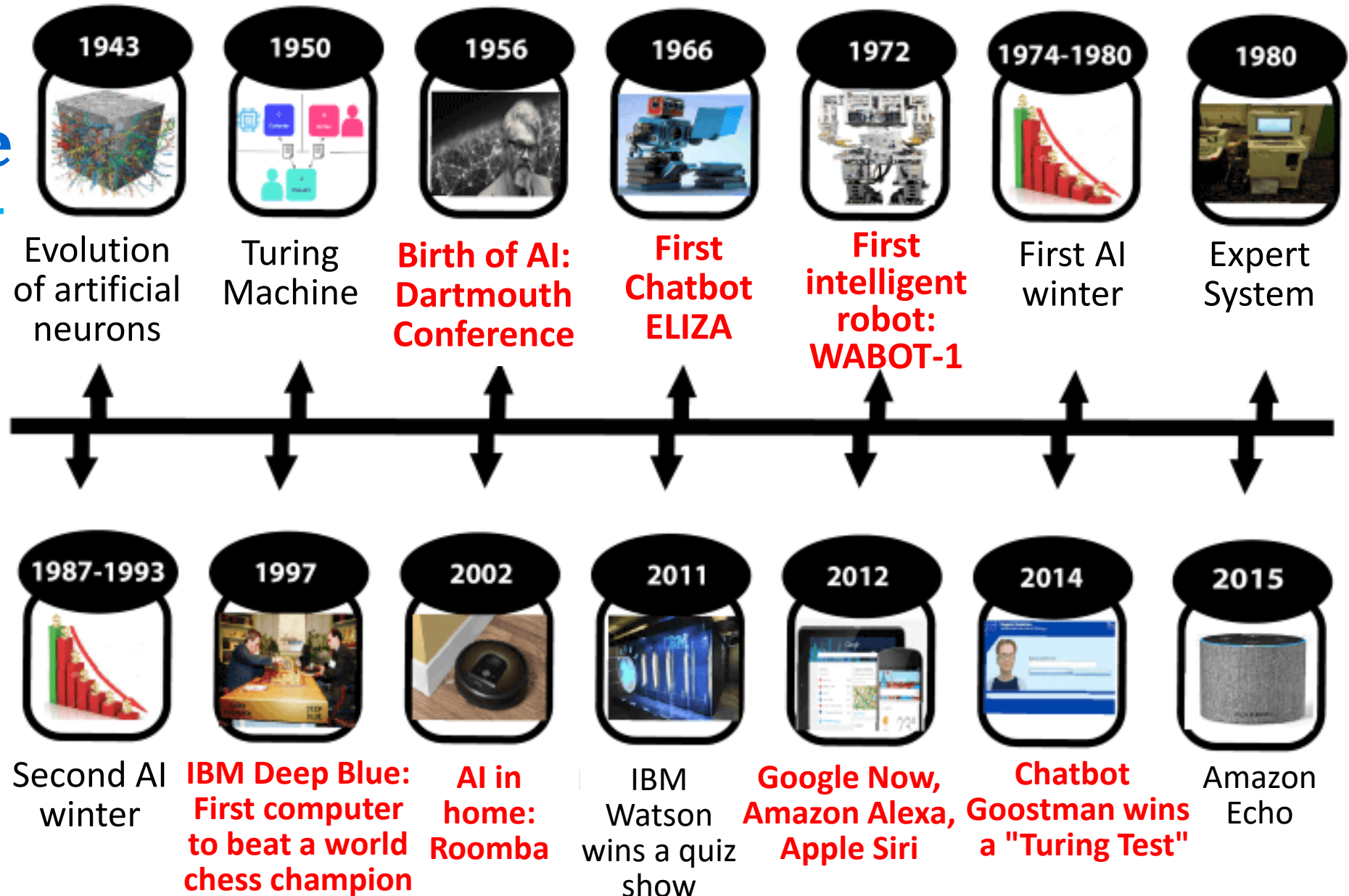

# Different AI Categories have Different Impact on Societies

## 1. Reactive Machines

- This type of AI has **no ability to form memories** or use past experiences to form current decisions
- Example: **IBM Deep Blue chess-playing supercomputer, beaten grandmaster Kasparov in 1990s**



## 2. Limited Memory

- Machines which can **look into the past**;
- **Self-driving cars** can observe other cars' speed and direction
- which **requires identifying specific objects** and monitoring them in time.

## 3. Theory of Mind

- Machines form **representations about the world and other entities in world**
- In psychology, understanding of people and creatures in the world **can have thoughts and emotions** that affect their behavior.

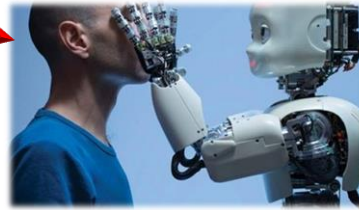

## 4. Self-Awareness

- Top level of AI development can build systems that **can form representation about themselves**.
- Leads to **understanding consciousness and build self-conscious machines**.



# Big Idea 4

## Natural Interaction

- **Natural interaction** occurs when humans interact with machines through **gestures, expressions, and movements**,
- much as they would among humans in everyday life.
- It **involves the capacity for intelligent and cooperative communication.**



# Big Idea 4 - Natural Interaction

## Natural Language (Applications)

- Natural Language Processing (NLP) tasks computers can perform are
  - ✓ **Text Summarization:** Wordtune, Quillbot, SkimCast, TextSummarization
  - ✓ **Text Generation:** Smodin.io, GrowthBar, Rytr, Jasper, Article Forge, Copysmith
  - ✓ **Question Answering:** Quora, Stack Exchange, Google, Aardvark
  - ✓ **Machine Translation:** Google Translate, Bing Microsoft Translator
- Example Applications
  - ✓ **Chatbots:** looks for keywords in user input to decide what response to give.

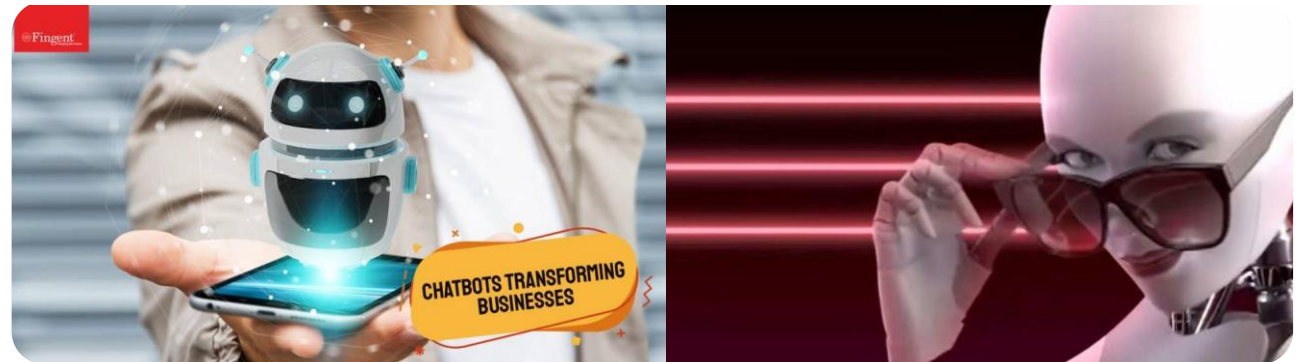

# Big Idea 4 - Natural Interaction (Philosophy of Mind)

- Some AI experts and philosophers argue that
  - ✓ computers can never achieve fully human-like intelligence,
  - ✓ while others believe that AI will eventually exceed human intelligence.
- New human generations have higher IQs (**Flynn effect**)
- Will this **IQ increase** continue forever, or are we on the verge of decline?

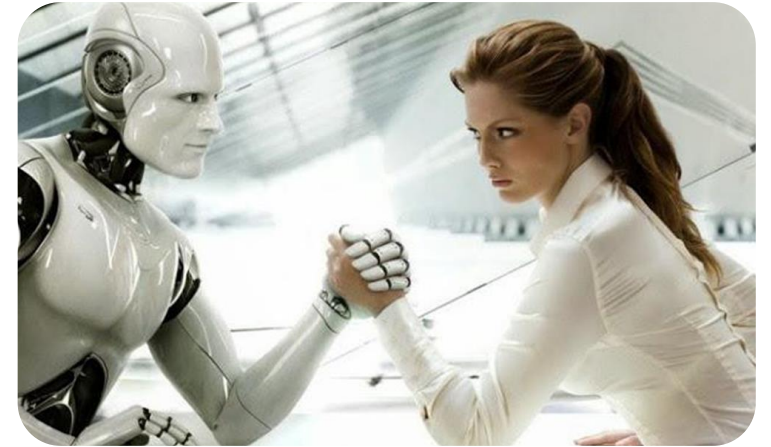

# Big Idea 4 - Natural Interaction (Philosophy of Mind)

---

- A stronger claim against **AI** is that
  - ✓ because AI **doesn't have a physical body**,
  - ✓ it cannot experience the world **the way humans do**.





# Big Idea 4 - Natural Interaction - Philosophy of Mind

## 1. Reactive Machines

- This type of AI has **no ability to form memories** or use past experiences to form current decisions
- Example: **IBM Deep Blue** chess-playing supercomputer, which beat grandmaster Garry Kasparov in late 1990s.

## 2. Limited Memory

- Machines which can **look into the past**
- Self-driving cars can observe cars' speed and direction
- which **requires identifying self and objects** and monitoring them

## 3. Theory of Mind

- Machines form **representations about the world and other entities** in world
- In **psychology**, understanding of people and creatures in the world can have **thoughts and emotions** that affect their behavior.

## 4. Self-Awareness

- Top level of AI development can build systems that **can form representation about themselves**

## 4. Self-Awareness

- Top level of AI development can build systems that **can form representation about themselves.**
- Leads to understanding **consciousness** and build **self-conscious** machines.



# Big Idea 4 - Natural Interaction

## Consciousness (Continuous / Discrete)



<https://www.yourtherapysource.com/blog1/2019/09/17/personal-space-bubble-what-is-it-and-why-does-it-matter/>

<https://scitechdaily.com/is-consciousness-continuous-or-discrete-scientists-think-its-both/>

<https://bernardbaars.com/tag/consciousness-in-animals/>



# Big Idea 4 - Natural Interaction Philosophy of Mind

- Does animal consciousness differ from human consciousness?
- If consciousness exists on a scale, can a computer ever meet or exceed humans on this scale?

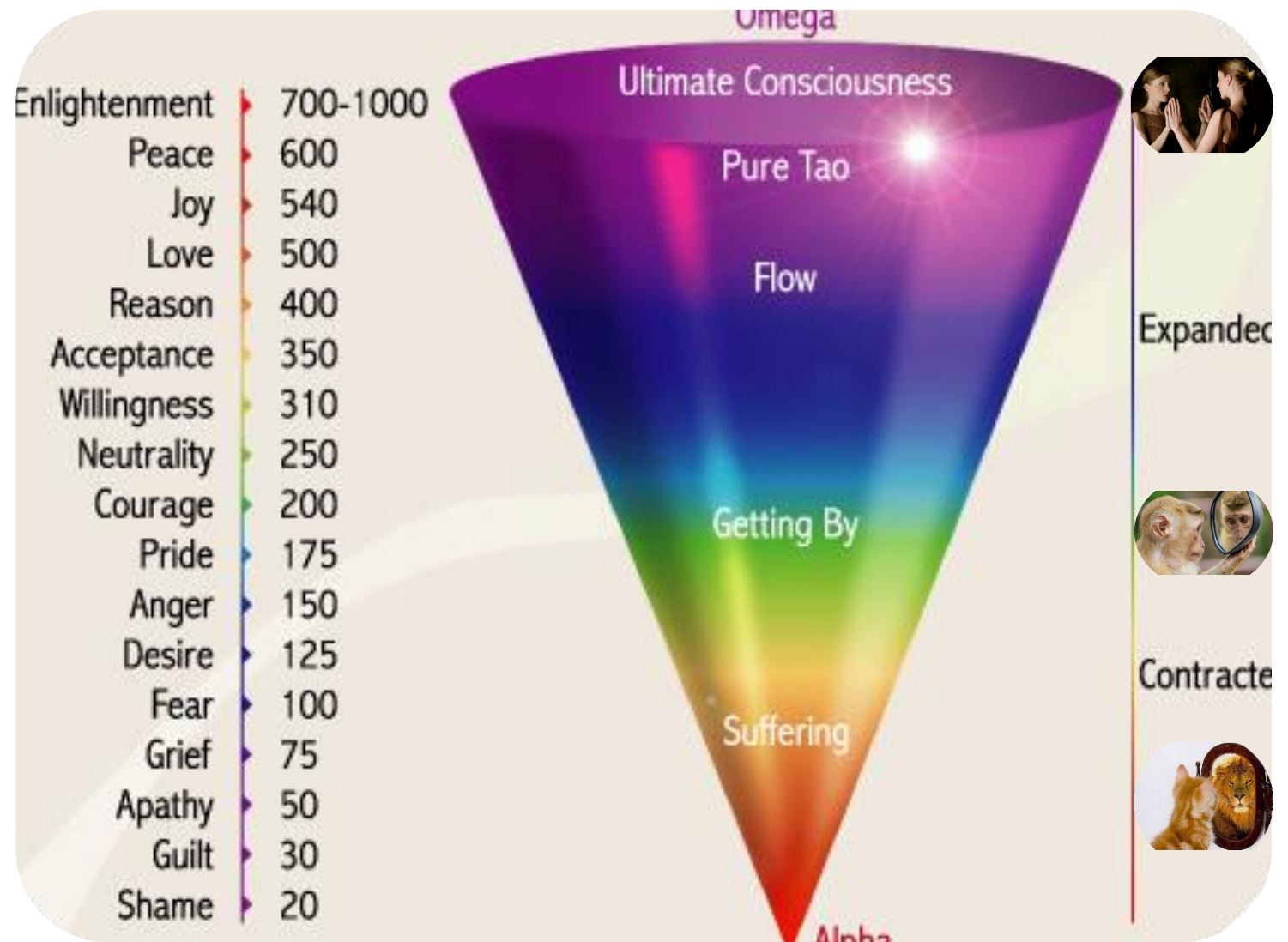



# Two Global Trends Shaping Our Future

## Both Strongly Enhanced by AI

Industry 5.0 originating  
from Germany



Society 5.0 originating  
from Japan



**Areas of advancement**  
fostered by these  
trends

**Human resources**  
required by these  
areas of advancements

# Big Idea 5 - Societal Impact

## AI and Industry 5.0

### Industrial Revolutions over Time

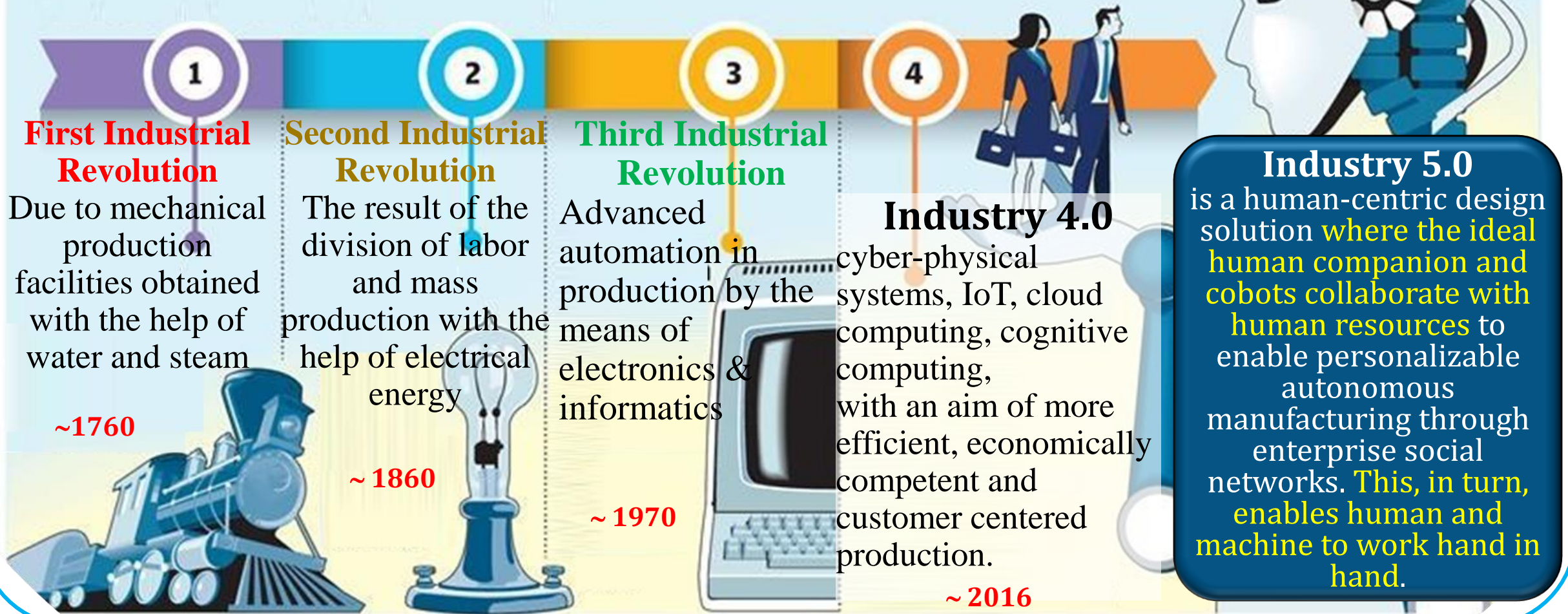



# Big Idea 5 - Societal Impact

## AI and Society 5.0

Technology-Based Human-Centered Society: Economy + social problems in physical + virtual world

Society 1.0  
Hunting Society



Birth of Humanity

Society 2.0  
Agricultural Society

~10000 BC

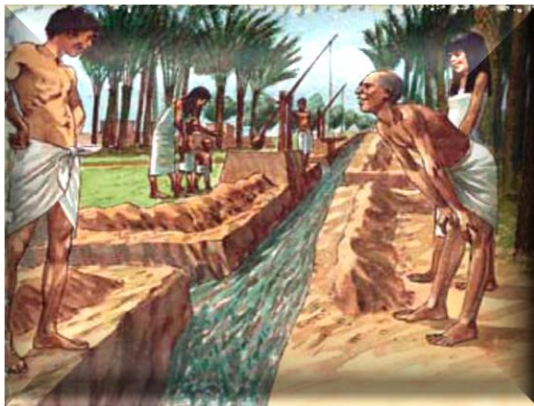

~ End of 18th century

Society 3.0  
Industrial Society

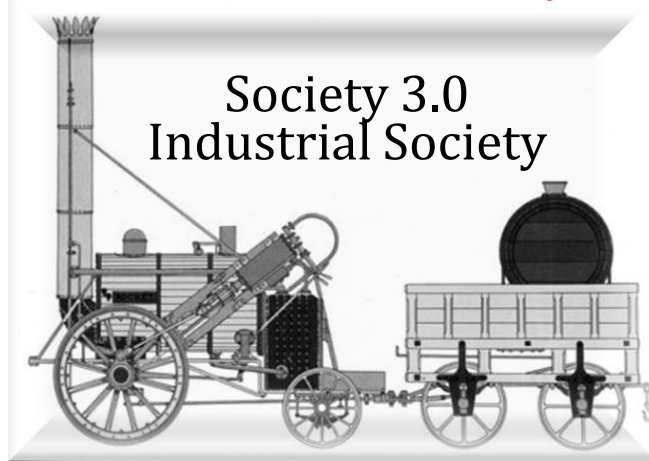

Society 5.0  
Super Smart Society



~ 1st Half of 21st century

**Society 5.0** is a human-centered society that balances economic advancement with the resolution of social problems by a system that highly integrates cyberspace and physical space.

Society 4.0  
Information Society

~ 2nd Half of 20th century





# Societal Impact

## Application Domains of AI in Society

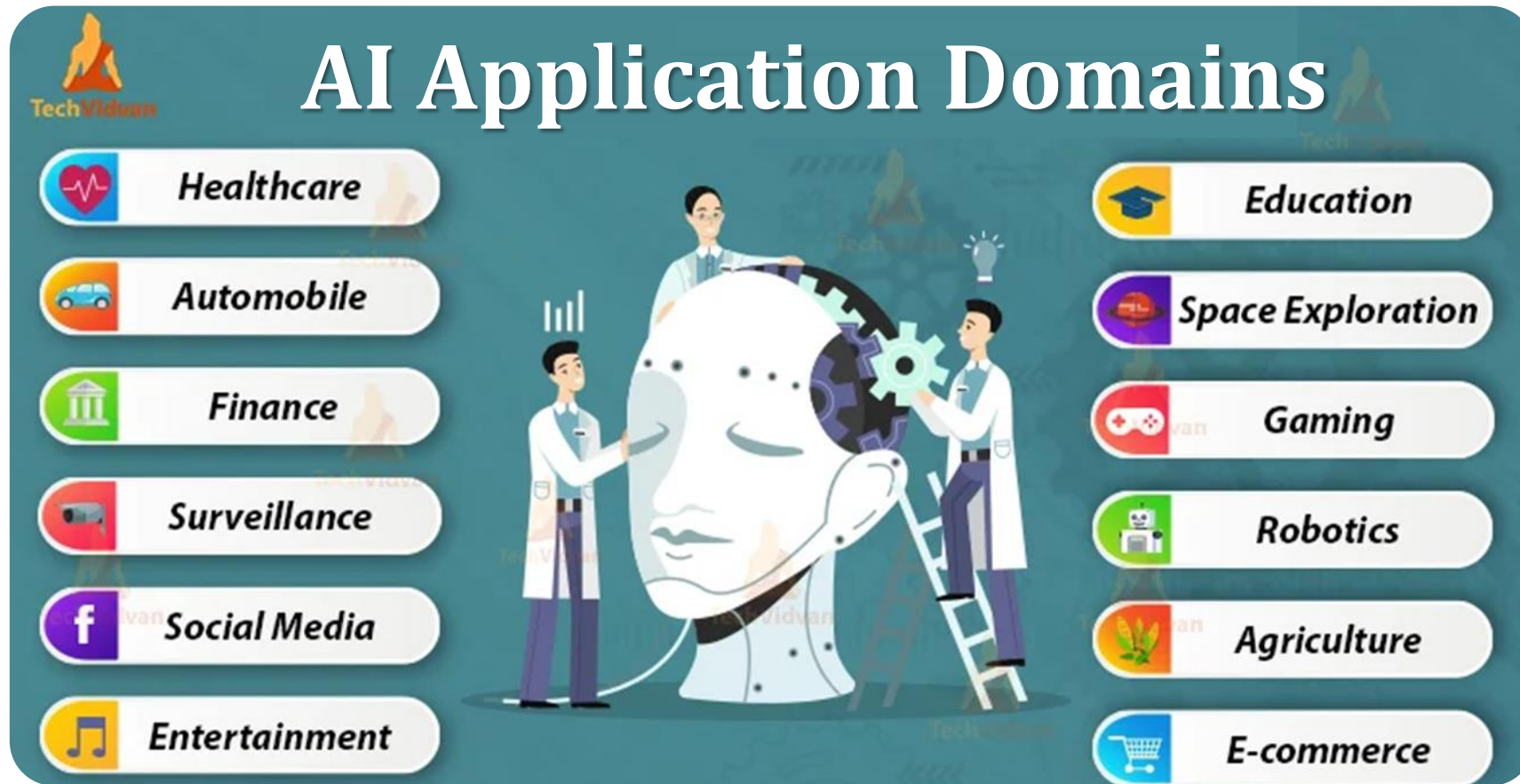

# Big Idea 5 - Societal Impact

## AI in Medicine

- **Medical community is currently under enormous pressure due to**
  - ✓ rising patient expectations,
  - ✓ challenges of worldwide crises such as a pandemic, and
  - ✓ difficulties of complicated administrative and compliance regulations.



# Big Idea 5 - Societal Impact

## AI in Medicine

- Today, **AI** began to give medical professionals crucial assistance **as a tool**.





# Big Idea 5 - Societal Impact AI in Medicine

- But in the future, **AI** will dominate medical sector as **the doctor**.



# Big Idea 5 - Societal Impact

## AI in Medicine

- **AI will reduce the pressure on healthcare through,**
  - ✓ **reducing paperwork,**
  - ✓ **improving Access,**
  - ✓ **practicing medicine without borders,**
  - ✓ **switching to a new (digital) platform.**

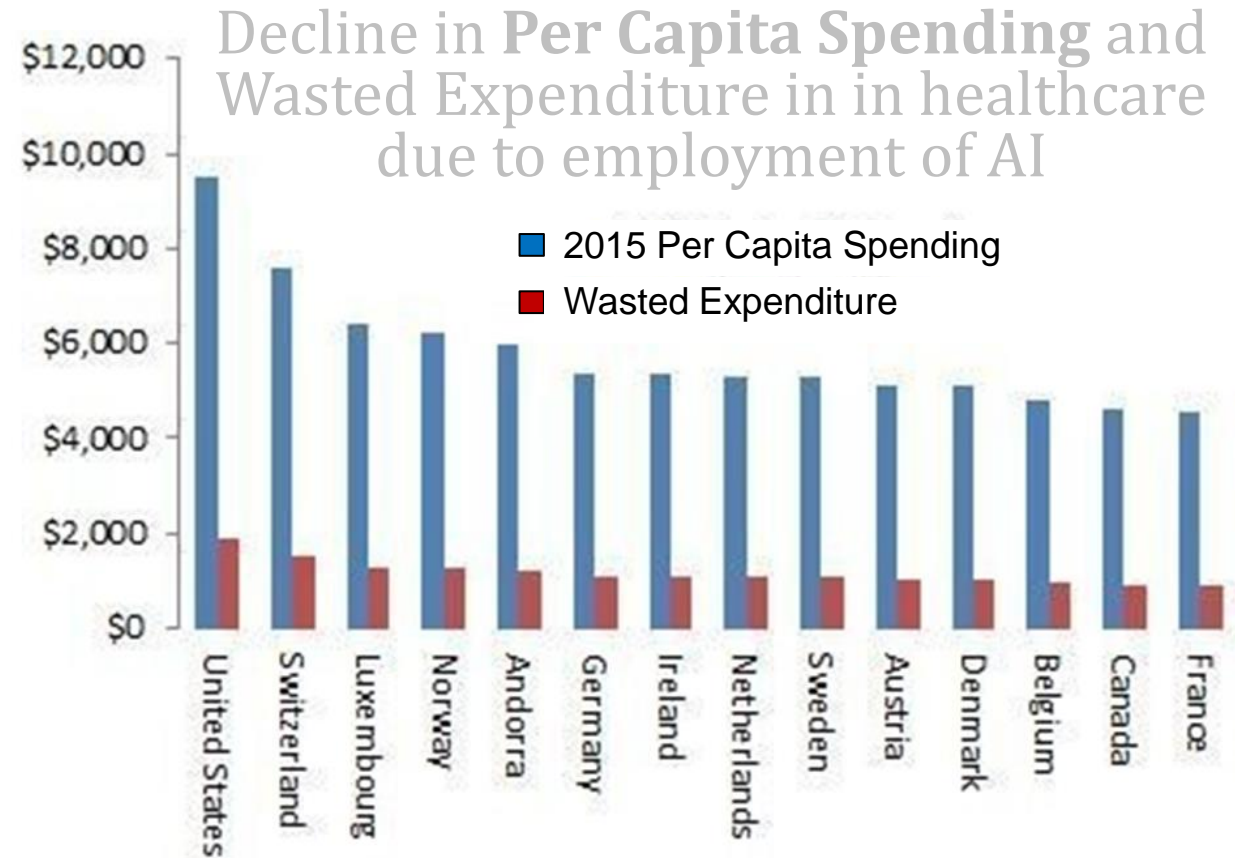

# Big Idea 5 - Societal Impact

## AI in Education

- AI can provide **focused and targeted instructions** based on
  - ✓ using **facial gesture detection** or **through the brain signals** to **detect students' level of understanding** the current subject taught.

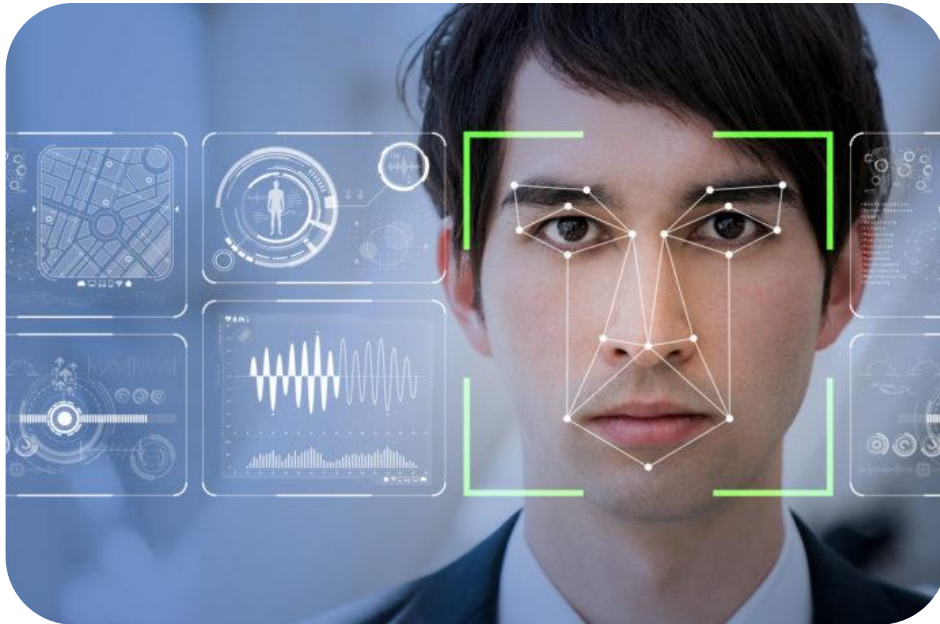



# Big Idea 5 - Societal Impact

## AI in Education

- AI can be used to improve supervising by tracking student performance, ✓ **such as students with special needs**, **students from different social standing** and **students with language difficulties**.



# Big Idea 5 - Societal Impact

## AI in Education

- AI can make assignment grading easier, less time consuming and fairer
  - ✓ So, teachers can spend more time with students.





# Big Idea 5 - Societal Impact

## AI in Education

- Education, can be more flexible, perceptive and even fun!
  - ✓ Through fashionable attractions and new opportunities offered by AI.

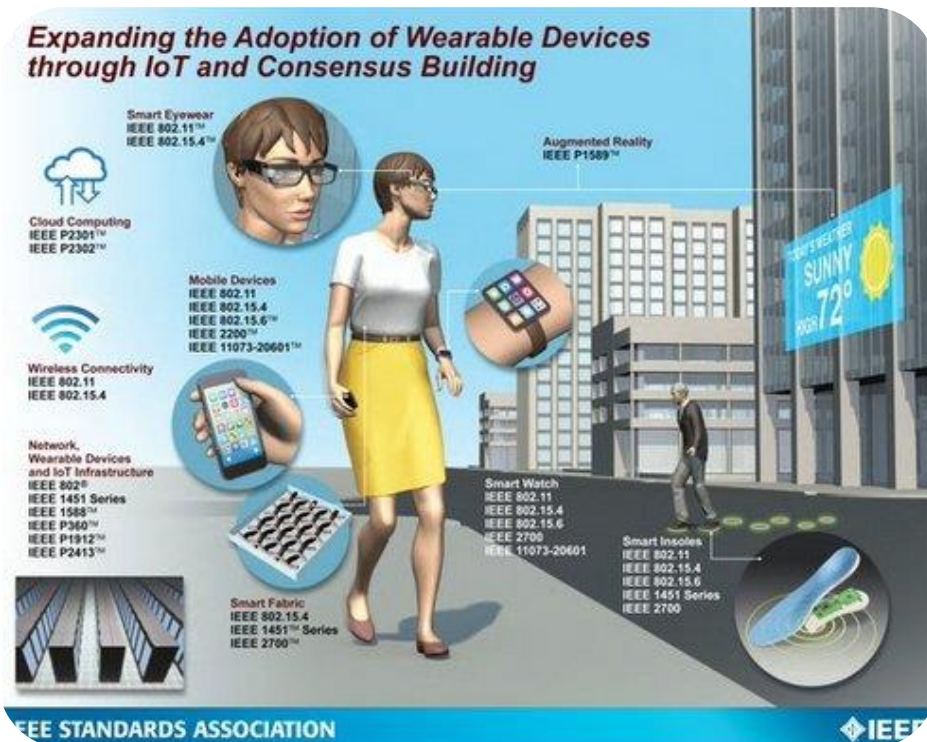



# Big Idea 5 - Societal Impact

## AI in Education

- With AI, off classroom education will be more interactive.
  - ✓ Rather than students just reading and listening,
  - ✓ AI will guide them by teaching, continuously assessing the level of learning and interest.



# Big Idea 5 - Societal Impact

## AI in Education

---

- AI can provide classroom security to avoid unauthorized people's entry to classes
  - ✓ by face, fingerprint, retina, voice or other biometric recognition techniques.

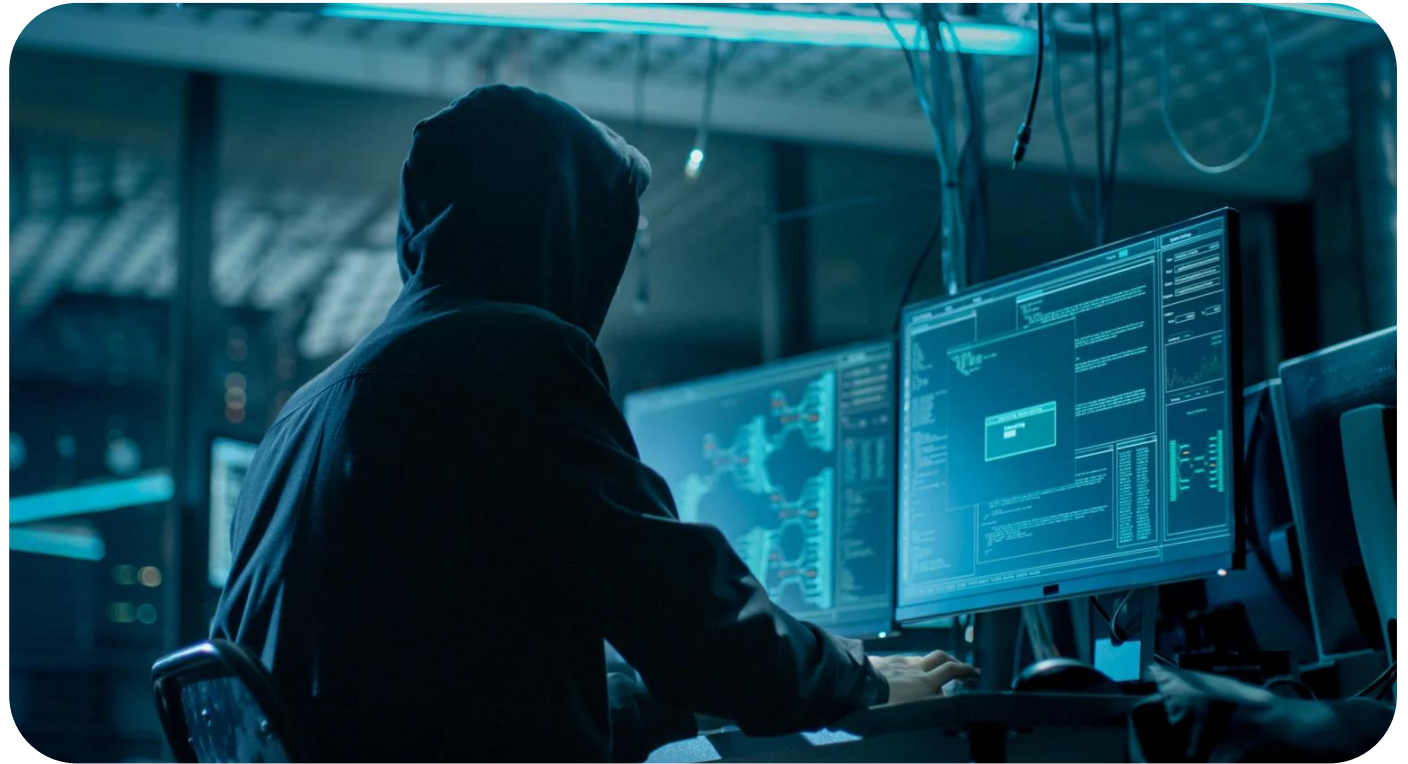

# Big Idea 5 - Societal Impact

## Ethics of AI making decisions about people

- When AI make decisions about humans, it is important to watch ethical issues such as  
✓ fairness, bias, transparency, accountability and **inclusivity**.

Inclusivity: The practice or policy of providing equal access to opportunities and resources...



AI for  
Inclusive  
Learning

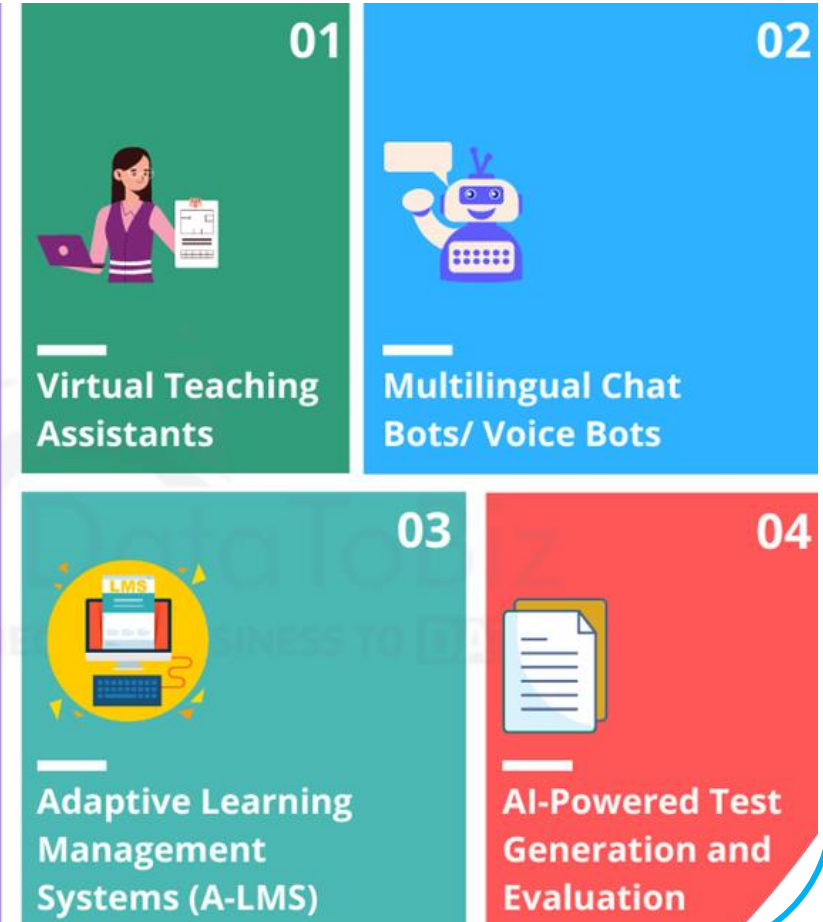



## Big Idea 5 - Societal Impact

### Automated Decisions

Although the human generated biases prevent AI systems from making fair decisions, these biases are convenient due to some reasons

### Lethal Autonomous Weapons

There have been debates on the ethics of using weaponized AI in the military. For example, in 2018, United Nations gathered to discuss the issue.

**Artificial General Intelligence**  
A machine capable of human level understanding could possibly be a threat to humanity and such research may need to be regulated.



### Unemployment due to Automation

This is currently the greatest fear against AI. According to a CNBC survey, 27% of US citizens believe that AI will eliminate their jobs within five years.

**Ethics of AI  
make decisions  
about people**

### Autonomous Things

devices and machines that work on specific tasks autonomously without human interaction

### Self-Driving Cars

However, autonomous vehicles pose various risks to AI ethics guidelines. People and governments still question the liability and accountability of autonomous vehicles.

# Big Idea 5 - Societal Impact

## Economic impacts of AI

- Increased productivity
- New types of services
- Reduction in some types of jobs
- New career opportunities
  - ✓ Data science
  - ✓ NLP
  - ✓ AI consultants
  - ✓ ...

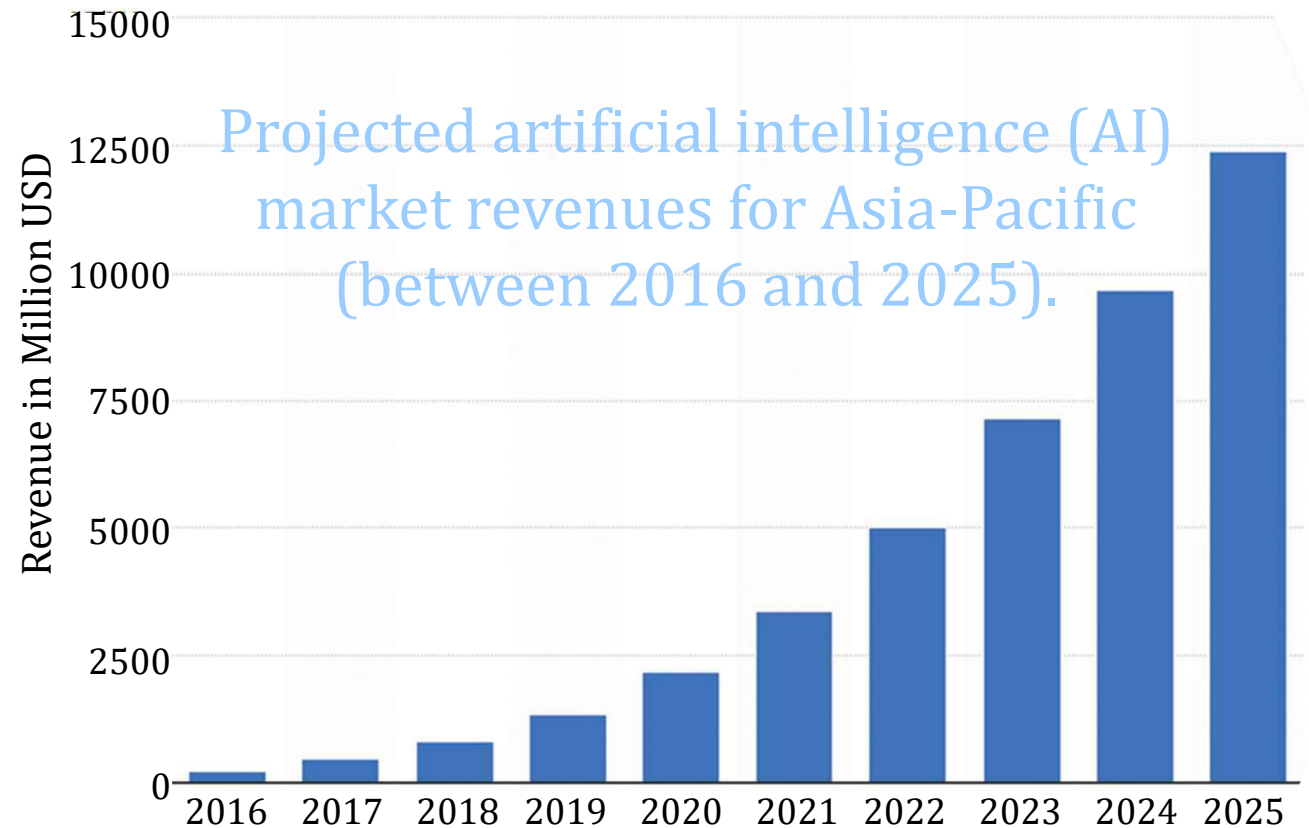

# Big Idea 5 - Societal Impact

## The Impact of AI on Social Issues

- **AI systems can have unintended Consequences such as**

- 1) ignoring social and business implications
- 2) ignoring the roles of human employees and customers,
- 3) dishonoring fundamental rights to personal security and privacy,
- 4) **compromising the value of human life,**
- 5) not excluding individual biases.





# Big Idea 5 - Societal Impact

## Impact of AI on Art and Culture

- Living with intelligent assistants and robot companions could be amusing and comfortable.
- **BUT**, would you let your child travel unaccompanied in a self-driving car?
  - ✓ If your answer is YES, watch **The Takeover** movie!

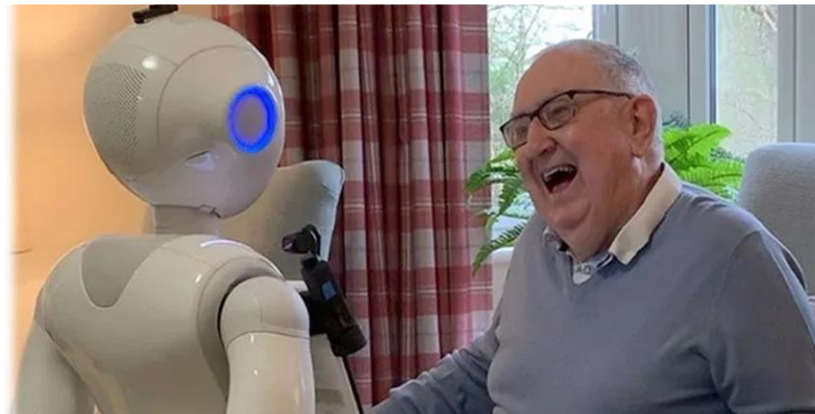

# Big Idea 5 - Societal Impact

## Impact of AI on Art and Culture

- AI to Preserve Our Cultural Heritage: Digitized art and culture
- For better understanding, Google for "the last selfie on earth".



[www.financebrokerage.com/what-is-an-nft/](http://www.financebrokerage.com/what-is-an-nft/)

**Artificial  
Influencers  
Lil Miquela**



<https://www.instagram.com/lilmiquela/>

[www.digitalmonalisa.com/](http://www.digitalmonalisa.com/)



# Big Idea 5 - Societal Impact

## AI Generated High Quality Artwork

- **AI can generate high quality artwork** in seconds conform to description.
- Draw "AI used as a military weapon and create unfair circumstances".

- Draw "a small cat chasing a large dog with big ears and long tail".





# Big Idea 5 - Societal Impact

## AI Faking and Misleading People!

- A **deepfake of Ukrainian president Zelensky** calling on his soldiers to lay down their weapons was uploaded to a hacked Ukrainian news website.
- Such **deepfakes** could cause severe consequences on human life.

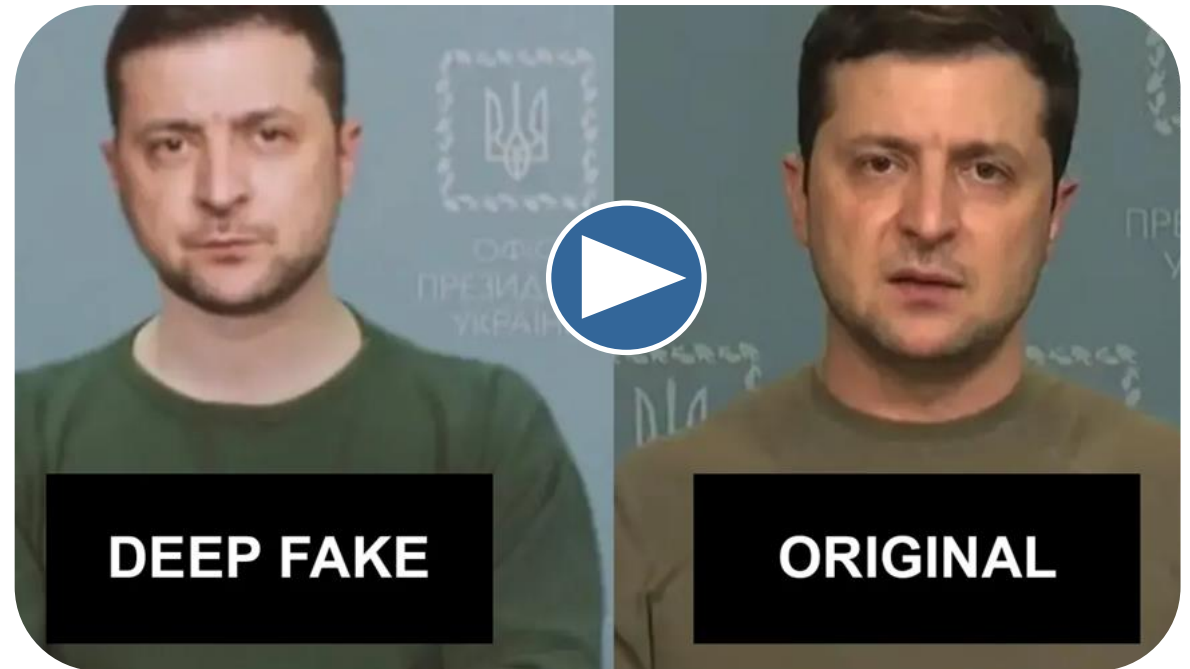

# AI Will Impact Metaverse

## Metaverse Will Impact Society?

- Metaverse is the emerging
  - ✓ 3D enabled digital space,
  - ✓ that uses virtual reality, augmented reality,
  - ✓ and other advanced internet and electronic technologies,
  - ✓ **to enable people to have lifelike experience online, in education, entertainment etc...**



**Video:**<https://www.mckinsey.com/Videos/video?vid=6310398117112&plyrid=HkOJqCPWdb&aid=909E4487-FCCF-4364-B77A-03706DCE5CFA>

# The 5 Big Ideas of Artificial Intelligence

---

## Benefit of Artificial Intelligence to Human Development

Thanks to

**Legos Ministry of Science and Technology**  
**Association for the Advancement of AI**  
**Computer Supported Telecommunication Applications**  
**Pearly Bluewaters**

---

Prof. Dr. Hasan Amca  
Eastern Mediterranean University

9th of December 2022 10: Am